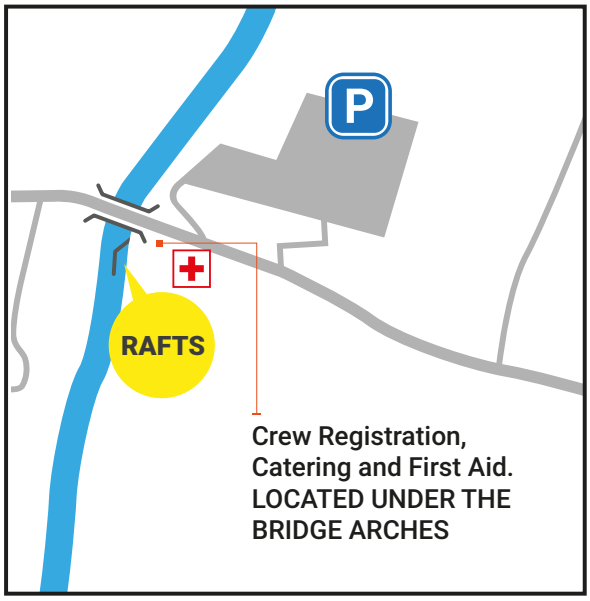


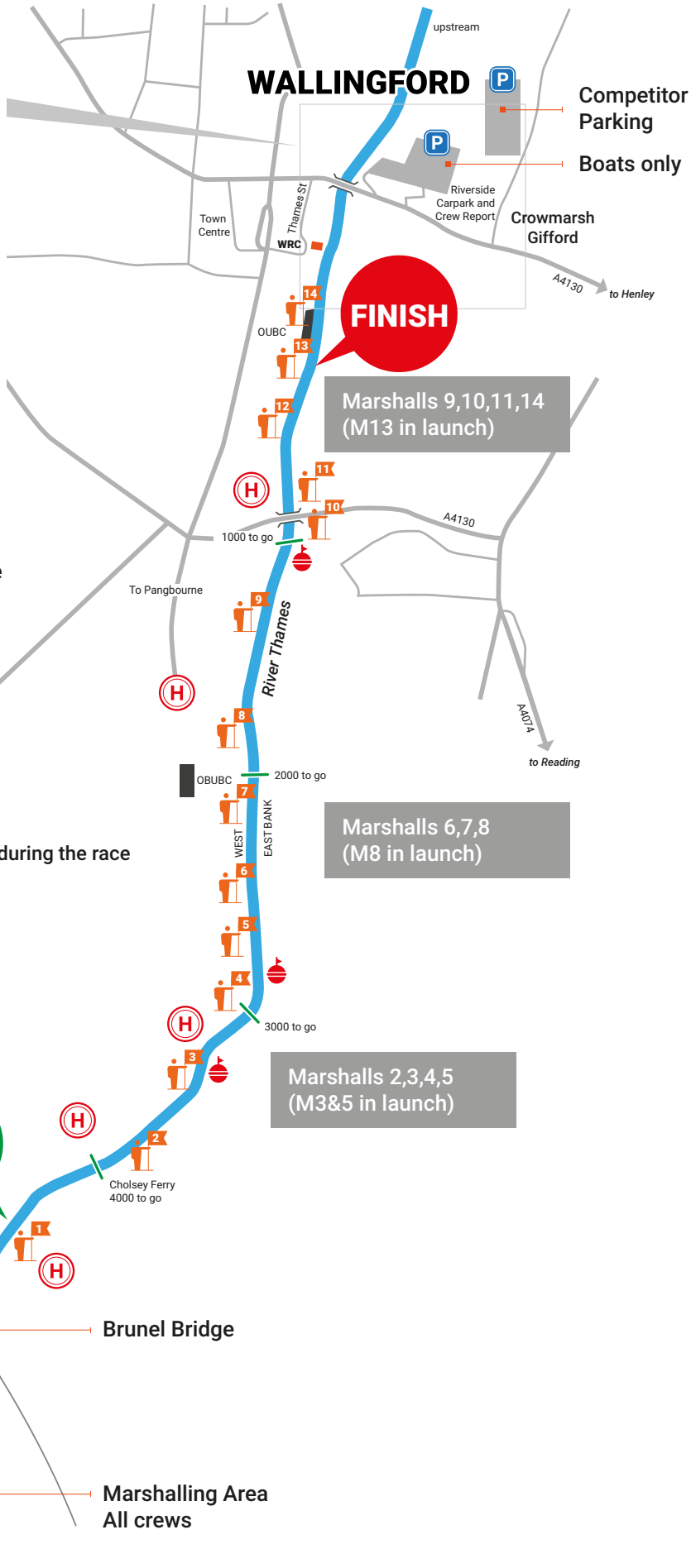


All marshalls shall carry mobile phones and in the event of an emergency dial 999. Emergencies are to be dealt with by paramedics only and not the Doctors on-site who are for advice only.

- HELICOPTER LANDING SITE
- MARSHALLS
- BUOYS - Competitors must stay east of these during the race
- FIRST AID
- PARKING
- WRC — WALLINGFORD ROWING CLUB

Circulation to comply with normal river navigation rules - ie: keep right.